

91

1st Alto I CAN'T STOP LOVING YOU ^{start}

slow 4/4 $\text{tempo } 3$ **66**

(A)

2nd **(B)**

(C)

Unis. N. V.

D. S. al f

CODA

Four empty musical staves, each consisting of five horizontal lines.

91

BR ALTO

6

I CAN'T STOP LOVING YOU

slow 4/4

tempo 3

START

1st

2nd

- 2 -

unis. N.V.

CODA

91

6

2nd Sax Bb TENOR I Can't Stop Loving You

slow 4

START

tempo 3

A

2nd

C

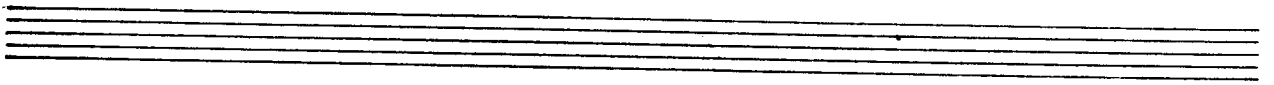

Two empty musical staves.

Two empty musical staves.

Two empty musical staves.

91

6

H+H TENOR I CAN'T STOP LOVING YOU

slow 4

f

1st

2nd

1

3

7

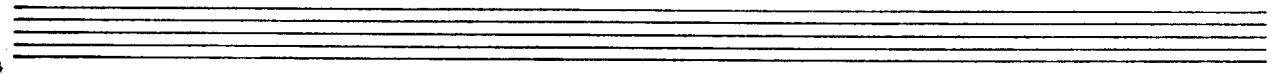

1 - 2 -

unis. N.V.

CODA

91

6

5th SAX Eb BAR. I Can't Stop Loving You

slow 4

START

tempo

f

1st

2nd

Unis
p
2
7
f
D. S. al. C.

CODA

91

6

1st Trumpet I CAN'T STOP LOVING YOU

slow 4

tempo (START)

mf
D. S. al. f.

CODA section with a treble clef, a key signature of one sharp (F#), and a common time signature (C). The notation includes a whole note, a half note, and a quarter note, ending with a double bar line.

91

6

2nd Trompet I CAN'T Stop Loving You

slow 4/4

START

tampon 3

A

1

2nd

B

1st

- 2 -

mf
D. S. al C

CODA

91

6

3rd Trompet I Can't Stop Loving You

mf

D. §. a/ a

CODA

91

6

4th Trumpet I Can't Stop Loving You

Slow 4

tempo 3

START

f

1st

2nd

1

Two empty musical staves.

Two empty musical staves.

Two empty musical staves.

Two empty musical staves.

91

6

1st Trombone I Can't Stop Loving You

slow 4/4

tempo 3

start

f

1st

2nd

sol:

- Staff 2:** Labeled 'Solo Plucking' and 'Bb7'. Features a sequence of chords with a '3 7' marking above a group of notes.
- Staff 3:** Contains chords with a 'C7' marking above a note.
- Staff 4:** Features chords with a '6' marking above a note.
- Staff 5:** Ends with a '1' marking above a note.

D. S. al a

91

2nd Trombone I CAN'T STOP LOVING YOU

slow 4 tempo 3

1st

2nd

soli

1st

2nd

1st

2nd

1st

8 - 2 - 7

1 | D. 8. al 7

CODA

Sol:
Rit.

91

6

3rd Trombone I Can't Stop Loving You

slow 4

tempo

1st

1st

sol: 2nd

2nd

8 — 2 — 7

5/4

5/4

1

D. \$.

4

CODA

sol:

Rit. —

5/4

4th Hornbone I Can't Stop

CODA ♩ . *sol:*
Rit. —

91

PIANO

I CAN'T STOP LOVING YOU

6

Solo *Start*

CODA section of the handwritten musical score. It begins with a circled 'CODA' label and a circled 'Piano Solo' label. The music is written on a single staff in G major, 4/4 time. Chord symbols are F, Gm7, F, and G. The section ends with a double bar line and the instruction 'Rit.' (Ritardando) written below the staff.

Four empty musical staves at the bottom of the page, intended for further notation or performance.

91

BAS

I CAN'T STOP LOVING YOU

6

Solo Solo 4

Tempo

Chords: Bb, B0, F, D9+4

Chords: Bb7, F, F#, C7, Gm7, B0, F1st, F+, F, F7, Bb, B0, F, G7, -5, C7, F, Gm7, F, F+, Bb, Bb, F, F#, C7, F, F7, +5, Bb7, F

BAND section with treble clef, key signature of one flat, and common time signature. Chords Bb7, Bb, B0, F, F, and F0 are indicated. Includes a dynamic marking of *f*.

Section with treble clef, key signature of one flat, and common time signature. Includes a dynamic marking of *piano solo* and a tempo marking of *D. S. al f.*

CODA section with treble clef, key signature of one flat, and common time signature. Chords F, Am7, F, and F are indicated. Includes a dynamic marking of *f*.

Rit.

Four empty musical staves at the bottom of the page.

DRUMS

I CAN'T STOP

Funky 4

HEAVY BEAT

R.S.

CODA

Rit.